Le grand blond avec une chaussure noire
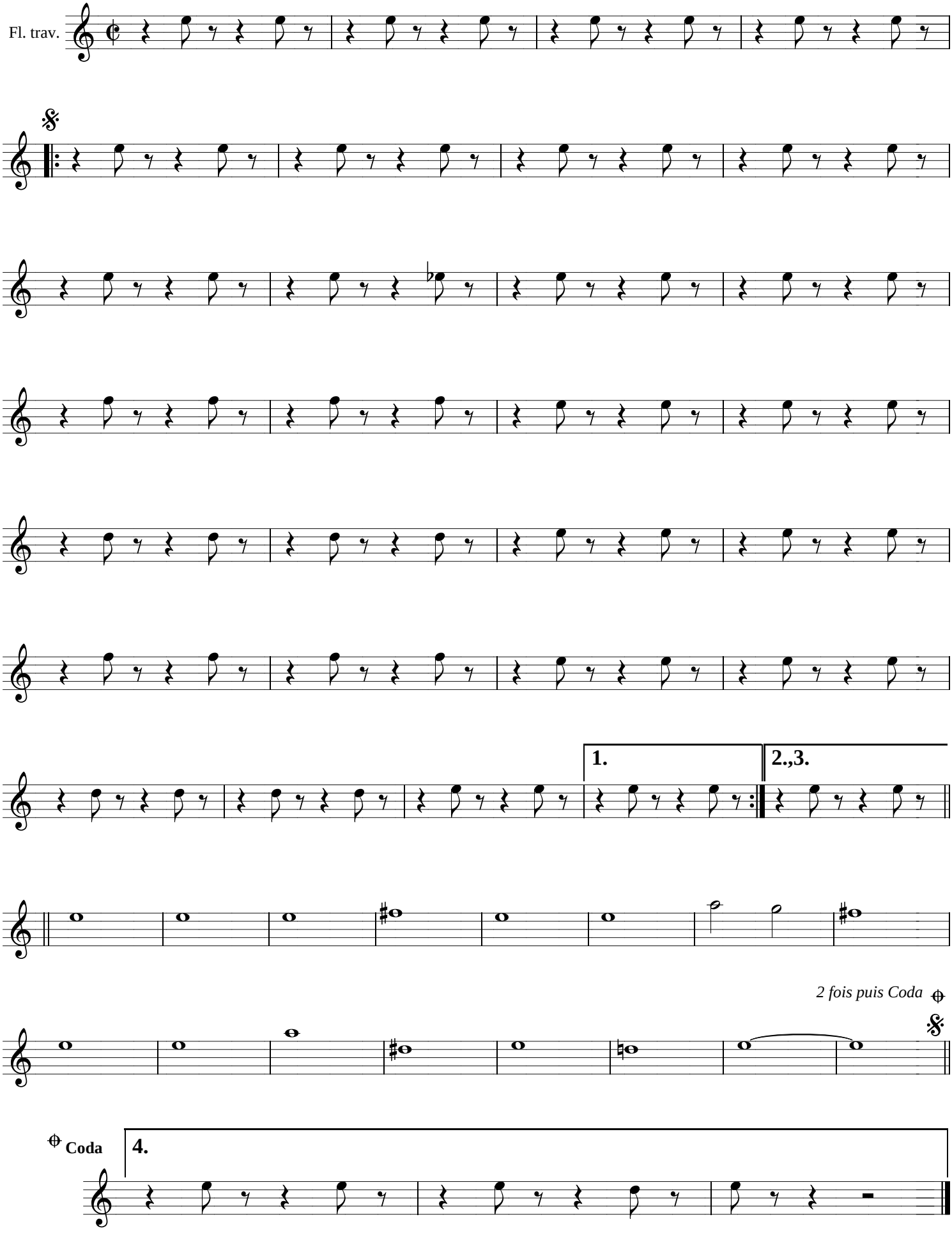
V. KOSMA