Sorrow

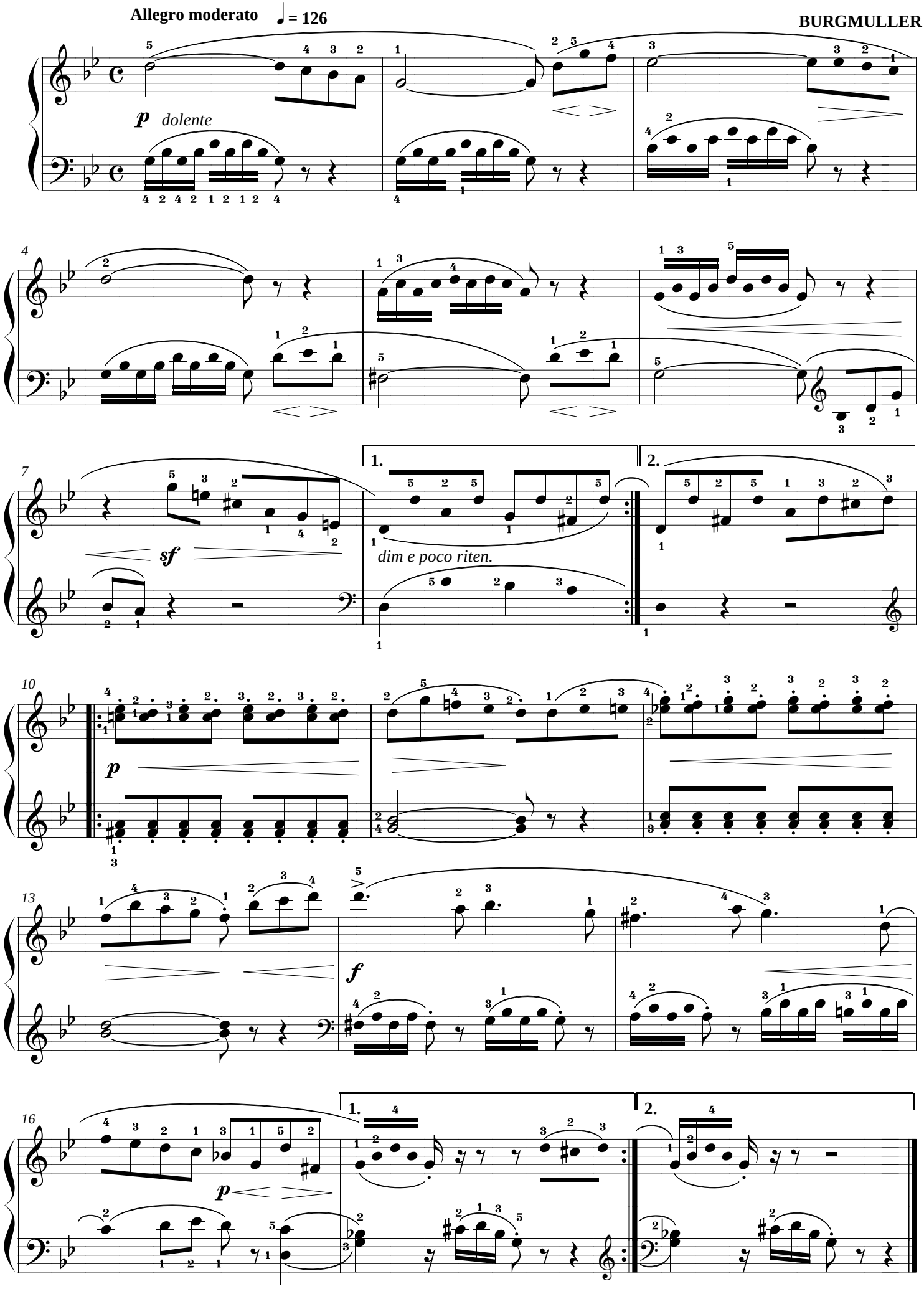
Allegro moderato
♩ = 126
BURGMULLER
p
dolente
sf
dim e poco riten.
1.
2.
p
f
p